



**Stop Press!**

The Village Show is on,  
details inside

**HULLAVINGTON NEWS**

**April—May 2019**

# [ In this issue ]

03) Editorial

52) 200 Club

16) News & Events

53) Useful Contacts

32) Village Groups

54) Meet the Villager

51) Village Hall Rental

56) Weekly events & Coming Soon...

# [ Contributions ]



We love to hear from you. Please send any articles & news to: [editorhullavingtonnews@gmail.com](mailto:editorhullavingtonnews@gmail.com) or deliver to The Old Bakery, 1 Gibbs Lane. We reserve the right to edit any article. Please send in a Word file with a font of 12 and pictures/logos etc in jpeg. Pictures are printed in black and white.



Input deadline for the next issue is the 10th May.



If you wish to place an advert, please contact us for info.

Charges are £50 per page for 6 issues a year or £25 per half-page. All payments to Liz Greenman, address below. We're good value for money and distribute to approx. 500 houses!



Donations are invaluable to the running of this newsletter, they can be made through the collection box in the village shop or sent to Liz Greenman, 84 The Street, Hullavington. SN14 6DU



HN is printed by Jamprint—01249 823950  
[www.jamprint.co.uk](http://www.jamprint.co.uk)

Printed on Carbon Captured paper + [www.woodlandcarbon.co.uk](http://www.woodlandcarbon.co.uk)

Welcome to Spring! I know the image on the cover is kitsch but I couldn't resist!



This month we have a few bits of depressing news with Illegal Hare Coursing on our doorstep (p.23), an attempted vehicle theft (p.22) and the continuation of 'poo gate' (p.17) with horses adding to the mix of things to tread in!

On a brighter note, I'm delighted to report that we have a new owner for the Village Show, more about that on page 30. It looked like it had been lost—several people came forward offering help but it seemed none would be able to take it forward. The schedule is in this issue so we've all got time to grow, plan and create wonderful things! Hopefully we will all support it in whatever way we can.

We're spoiled for choice with music events this year—as part of the biennial 'Harfest' Celebration there's the Spring Serenade in the Church on the 12th April (p.29). It's an evening of 'light' music featuring lots of familiar local talent and some new faces, it should be a great evening. On Saturday 13th April, the Malmesbury Singers will be performing the 'St John Passion' by J.S. Bach in the Abbey (P.20). Later in the year, the 'Harfest' celebrations continue with a Barn Dance on the 5th October and the 'classical' evening on the 12th October.

So much to enjoy, so little time!

*The editorial team:  
Sally Jeeves, Liz Greenman and Carl Greenman*



## **Carol Plumridge** OSTEOPATHY

- For improved flexibility and freedom of movement.
- Better sleep and decreased stress.
- Back and neck pain, sciatica, arthritis and disc issues.
- Clinics in Chippenham and Calne.
- Saturday morning appointments.
- Free 15-minute consultations.

@Active Potential Therapy, 9 Cavalier Court Bumpers Farm Chippenham SN14 6LH  
01249 445426/655088



### **PIANO LESSONS**

**JENNIFER J. TIDMARSH ATM (SMTc)**

12 The Street, Hullavington

Very well established Piano Teacher with over thirty-five  
year's experience.

Children from the age of six, teenagers and adults all welcome.

Lessons in Theory of Music also available

Telephone 01666 837264. Mobile 07814 103077

Member of the Incorporated Society of Musicians.

The logo features a white outline of a house with a chimney on the left. The word "Home" is written in a bold, sans-serif font across the middle of the house's roofline.

# Home Maintenance Services

For all your maintenance, repairs and improvements inside and out  
Extensive photographic portfolio and customer testimonials available

**Call Steve Bint on 01666 838289 / 07941 782256**

Free estimates

## Did you know?.....

- *You can get this newsletter delivered in **large print**, please contact the editor (details p.2) if this would be useful.*
- *WiFi is now available in the Village Hall (thanks to Mount Zion and the Village Hall Committee).*
- *Discounts up to 20% at the outlets (incl M&S) at the Leigh Delamere Services using the free 'Moto Deals' app.*
- *If you have excess stationery such as pens and pencils, you can send them direct to a school in Africa thanks to the 'Pens for Kids' charity. Pls contact Ed for details of addresses or [www.pensforkids.co.uk](http://www.pensforkids.co.uk).*

## **Newspaper Delivery**

We can deliver  
.....your daily newspaper  
.....and magazines  
.....to your door  
.....seven days per week  
We accept all vouchers

Fosseway News

Please tel 01249 448844  
To place your order today

---

## **A BOWERS GARDENING SERVICES**

ALL ASPECTS OF GARDENING  
ALL TYPES OF FENCING  
TREE SURGERY  
PATIOS  
NEW LAWNS LAID  
RUBBISH CLEARANCE

FREE ESTIMATES & ADVICE WITH NO OBLIGATION  
For quality jobs at a competitive price call:

PHONE: 0800 4748526  
MOBILE: 07879 874627

The Orchard, Frog Lane, Great Somerford, Wilts SN15 5JA

# Anna Durrant Photography

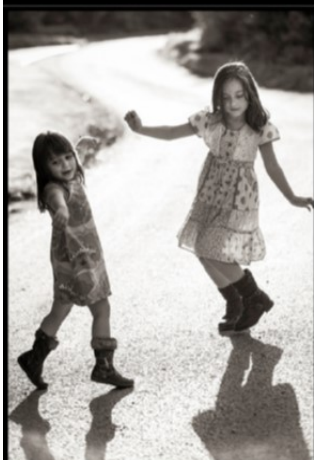

**Family portraits** taken in your own home or out at one of your favourite spots.

**Passport** pictures taken here in Hullavington - you might even get a nice one!

**Wedding** photography

Photography **courses**

**Product** photography

[www.annadurrantphotography.co.uk](http://www.annadurrantphotography.co.uk)

01666 837569



## Primary Makeovers

**Dulux**   
SelectDecorators



Painting  
Decorating  
Wallpapering  
Specialist Wall Coverings  
Coving

Plastering  
Tiling  
PVCu Fascias & Guttering  
Skirtings & Architrave  
General Maintenance

**Chippenham & Surrounding Areas**

**01666 837471 / 07743889017**

**Email: [primarymakeovers@btinternet.com](mailto:primarymakeovers@btinternet.com)**

**[www.primarymakeovers.org.uk](http://www.primarymakeovers.org.uk)**

# Hullavington CE Primary and Nursery School

(Voluntary Controlled)



**One Team  
Working together  
Learning Together  
Succeeding Together**

Hullavington CE Primary and Nursery School has a dedicated on site nursery learning environment. The Nursery has sessions available for funded 2-year olds (limited spaces) and preschool children (funding available from age of 3 years).

Our team, consisting of a qualified teacher and qualified childcare professionals, will be working together to help develop strong bonds with your and your child to enable them to reach their full potential. We believe that when our 'Little Hoots' feel at home in their learning environment they can be inspired to explore the world around them to maximise their learning and development.



Ours sessions run from Monday – Friday in accordance with school term times.

Morning session: 8.50 am – 11.50 am

Afternoon session: 11.50 am – 2.50 pm

To find out more, arrange a visit to the nursery or book your child's place, please contact:

**Hullavington C.E. Primary and Nursery School  
Hullavington, Chippenham, Wiltshire, SN14 6EF**

Telephone and fax: 01666 837604

Email: [admin@hullavington.wilts.sch.uk](mailto:admin@hullavington.wilts.sch.uk)

**Website: [www.hullavington.wilts.sch.uk](http://www.hullavington.wilts.sch.uk)**



# HULLAVINGTON GARAGE AND STORES

TEL: 01666 837279

Hullavingtonmotors@gmail.com



## **GARAGE**

- MOT TESTIING (class 4 only)
- MANUFACTURER RECOMMENDED SERVICE AND REPAIRS
- CAM BELTS
- TYRES
- EXHAUSTS
- BATTERIES
- DIAGNOSTICS
- VEHICLE ACCESSORIES
- CALOR GAS

## **OPENING TIMES**

MON-FRI 08.30-18.00

SAT—BY APPOINTMENT

SUN—CLOSED

## **CONVENIENCE STORE**

- OFF LICENCE
- NATIONAL LOTTERY AND SCRATCH CARDS
- NEWSPAPERS & GREETING CARDS
- GROCERIES & FRUIT AND VEG.
- CONFECTIONARY & ICE CREAM
- FROZEN FOOD
- CHILLED FOOD
- LOCAL BREAD
- LOCAL HONEY & EGGS

\* SPECIAL ORDERS WELCOME \*

## **OPENING TIMES**

MON—FRI 08.00-18.00

SAT—08.30-16.00

SUN—09.00-13.00

## **NOT KEEN ON BIG GYMS?**

Pineapple Fitness Studio welcomes all age groups for  
private gym use and/or  
Personal Training

Open from 6am to 10pm daily  
Kington Langley, Chippenham  
Mobile 07900 911209  
[www.pineapplefitness.co.uk](http://www.pineapplefitness.co.uk)

## **PINEAPPLE FITNESS STUDIO**

## **Chris' Interior Blinds**

**Made-to-measure blinds, supplied and  
fitted for FREE**

**01666 510 557  
07899 741 802**

*Roman, roller, venetian, pleated, woods,  
vertical, curtains, perfect fit.*

Blind/curtain repair and fitting service also  
available—just call.



# THE HEAT is ON

Heating Company Ltd

*Our services include*

- ✓ OIL NATURAL GAS AND LPG
- ✓ SERVICING
- ✓ NEW INSTALLATIONS
- ✓ SYSTEM UPGRADES
- ✓ SMART ENERGY CONTROLS
- ✓ POWER FLUSH



✉ [info@theheatisonheating.co.uk](mailto:info@theheatisonheating.co.uk)

☎ 07703 814 869 ☎ 01666 837 492

🌐 [theheatisonheating.co.uk](http://theheatisonheating.co.uk)



# Clapcote Forestry

Established 1981

## Supplier of best quality Hard-wood LOGS

Cut and split to your requirements

\*

Kiln dried logs available seasonally

\*

Deliveries or CASH & CARRY

\*

KINDLING

\*

Telephone: Norman & Diana Matthews

01666 837230

Clapcote Hill, Grittleton SN14 6AS

[dimatthews@me.com](mailto:dimatthews@me.com)

## CLAPCOTE SAWMILL

Specialising in:

**Oak, Larch, Douglas Fir & all native hard and soft woods**

For beams, lintels, planks & cladding

\*

## Bespoke Oak Framing Service

Timber frames made to order

\*

Visit our yard between Grittleton & Hullavington to discuss your requirements.



# ACRE

General property maintenance  
Garden maintenance  
and Handyman services

Any job considered,  
No job too small.

Friendly, reliable, trustworthy.

Allan Richings  
Gardners Drive  
Hullavington

[acremaintenance@gmail.com](mailto:acremaintenance@gmail.com)  
or phone

01666 837302

07500340936

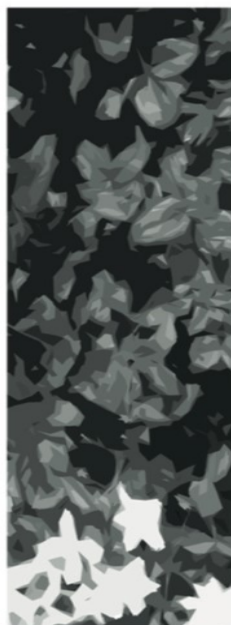



*Lucy Tom*  
INTERIORS

Handmade curtains, blinds, interior accessories  
*and more!*

Please contact us for a free home visit and quotation!

We carry a broad range of fabrics and wallpapers to suit all budgets.  
Come and visit us at our Sherston showroom and gift shop!

LucyTom Interiors, Noble Street, Sherston SN16 0NA  
**Showroom:** 01666 841433  
**Mobile:** 07813877509 **Email:** [lucy@lucytom.com](mailto:lucy@lucytom.com)  
[www.lucytom.com](http://www.lucytom.com)



**plumbing  
and heating**  
YOUR LOCAL EXPERT

**call today**  
**01666**  
**503632**



**Design and installation of efficient gas  
and oil fired heating systems**

**Boiler replacement and system  
upgrade including power flushing**

**Oil and gas fired boiler servicing**

**Complete bathroom design  
and installation including adaptations for  
the elderly**

**Hard water treatment &  
drinking water filters**

**Leadwork & Fibreglass Roofing**

Alderton 4, Priory Park, Priory Industrial Estate,  
London Road, Tetbury, GL8 8HZ  
[www.indplumbingandheating.co.uk](http://www.indplumbingandheating.co.uk)



# **GOLDSTAR GLASS & GLAZING**

*Traditional Glaziers with over 25 years experience*

We can repair the following:

- **DOUBLE GLAZED UNITS**
- **SINGLE GLAZED**
- **LEADED WINDOWS**
- **GREENHOUSES**

Bespoke made to measure:

- **MIRRORS**
- **COLOURED GLASS SPLASHBACKS**  
*(Kitchen & Bathroom)*

*If your double glazed windows or doors are misted up we can replace just the glass & not the entire frame saving you £££'s*

*Call for more information & a free no obligation quote*

**01666 841010**

**Mob: 07760 808942 / 07437 404681**

**Email: [info@goldstarglassandglazing.com](mailto:info@goldstarglassandglazing.com)**

**ALL ASPECTS OF GLAZING COVERED**

# KINGTON CLUB



**20th April—Easter Bingo & Draw 8.30pm**

**21st April—Easter Egg Hunt, time tbc**

**Fortnightly Bingo**

**Facilities** : Free WiFi, dance floor, kitchen, big screen, full-sized snooker table, pool table, skittle alley, dart board, BBQ, disabled friendly, hot drinks available, good selection of wines.

Kington St Michael Club, (Bar 12 and The Clubhouse Lounge), 12 Kington St Michael. Chippenham, Wiltshire, SN14 6JB. Tel: 01249 750336. Email [ksmclub@zoho.com](mailto:ksmclub@zoho.com)

## **Opening hours:**

Monday - Thursday: 4.30pm - 11pm, Friday: 4.30pm - 11pm  
Saturday: 7pm - 11pm. (unless advertised otherwise, for sports matches etc.) Sunday: 3pm - 7pm (3pm - 10pm on bingo nights)

## VILLAGE NEWS & EVENTS

*Hullavington Parish Council update— Maggie Bawden Rawsthorne*

### **DAMAGE TO CEMETERY WALL**

You may have noticed that the cemetery wall was damaged recently. The car that caused it was still at the scene due to the damage caused to his car and I suspect it will cost more to repair the car than the cemetery wall - it was an '18 reg Nissan! As it was reported within minutes of the occurrence, I was able to go down there, take some photographs and get the driver details. These were forwarded to the Parish Council's insurers and the cemetery wall was very quickly repaired by local stonemason Nigel Chivers. The driver reported that he had swerved to avoid a dog; however, the driver of the vehicle behind later informed me that she did not see a dog!

I informed our lovely, Special Constable Richard Warren and he immediately put on his hi-vis jacket and went down there to make the area safe – thank you Richard! Many thanks also to the parishioner who reported the problem to me.

### **HORSE DROPPINGS!**



It has been brought to the attention of the Parish Council that horses are being ridden on the pavement along The Street and leaving their droppings. This can cause problems, not only to pedestrians but also to wheelchair and buggy users as well as mums with pushchairs and toddlers and those with walking aids.

The responsibility for clearing dog mess and horse droppings lies with Wiltshire Council and any offensive "piles" can be reported through the Report an Issue page on the WC Website - [mywiltshire-online-reporting](http://mywiltshire-online-reporting)



The Highway Code states: 54) You **MUST NOT** take a horse onto a footpath or pavement, and you should not take a horse onto a cycle track. Use a bridleway where possible. Equestrian crossings may be provided and you should use these where available. You should dismount at level crossings where a 'horse rider dismount' sign is displayed. Laws HA 1835 sect 72, R(S)A 1984, sect 129(5)

### ***Get off your High Horse***

*Dorris Dobbin and Horace Horse like to walk astride  
She on the footpath - he by her side  
Squeezed by motors, and giant tractors cluttering the road  
Drip dropping their container overload  
All in a rush - so say all of us*

*Dorris likes to stand in the middle of the path to dump her load  
She doesn't know the Highway Code  
But Ms Rider does - She on the footpath - He on the road*

*There's dosh in that dung - if only they had a sack slung under  
Dorris's bum  
It sticks to wheels - pushchairs, prams, strollers and the odd  
wheelchair. Are they aware - do they really care?*

*Squashed by imprint of large and small feet  
Big dollops of dung dogs love to eat  
Voila! it's vaped into thin air  
Neigh neighhhh no such luck there*

*SO quit horsing around and dig the dung  
or sling a sack under the bum  
REMEMBER the Highway Code  
People on footpaths horses on the road*

*Christiane Bailey*

## PAT'S PRESENTATION

**This village never ceases to amaze me!  
The secret was kept and Pat was truly  
surprised.**

On one of the coldest days of the year more than 50 people arrived at the garage to bid Pat a fond farewell at the end of her 21 years of employment in the Village Store. Paul - our new garage/shop owner (who was in on the plot) very kindly opened up the garage doors so we were able to get some shelter from the weather; it got a bit crowded though as more people kept arriving, but everyone was having a good old natter so it was fine.



Pat was well known for never leaving work promptly at 1pm and her final day was no exception; then a whistle from John Welch alerted us to the fact that she was finally going through the shop door for the last time as an employee so we left the shelter of the garage and trooped outside to join those who had not been able to get in!

She still took her time but we patiently waited in the cold and finally Pat emerged around the corner, followed by Paul and Tina. The look on her face was magic - she really did not expect to see the crowd of people there.

Presentation done and she was joined by hubby Geordie and the emotion started to show—however, she was soon surrounded by well-wishers with even more cards and gifts and back came the smile!

Tina Gash, who has been working in the shop for quite a while now, will be covering Pat's Tuesday to Friday morning shifts with Rhiannon, one of the weekend girls who lives on Wellington Place, covering Mondays. Looking forward to seeing both of them there to fill the gap.

It was a pleasure to be part of the team that collected the generous donations made by her friends in the village. Since Pat first came to the Parish, moving into Wellington Place in the 60's, she has always worked somewhere - in the NAAFI on camp, the Star and the Queen's Head - and also raised three children in the village with her husband "Geordie". I suppose that she - like me - can now be called a "villager". (When I first arrived in the village, I was informed that the qualifying time was 20 years!)

So - many thanks to Pat for having served us so well over the years. We hope that you have a long and happy retirement and it is good to know that we shall still be seeing you and your family around the village.



Thanks also to all of those who braved the elements on Friday for being there; to Steff Noon, Frank Birlison, Maggie Dyson, Bob Fenner and Lis Cheshire for being drop-off points for the collection; to Paul at the Garage for letting us hold the presentation there and giving us shelter - and to Issie Greenman, Dave Hunt, Sally Jeeves, Mark Stevenson and Peter Parry Williams for the many photographs. *Maggie Bawden*

# J S Bach ST JOHN PASSION



SATURDAY 13 APRIL 2019, 7.30PM  
MALMESBURY ABBEY

## Malmesbury Singers

Iain Duffin *Conductor*

Neil Jenkins *Evangelist*

Sam Young *Jesus*

Hannah Davey *Soprano*

Robert Jeffrey *Countertenor*

Rupert Drury *Tenor*

"Neil Jenkins is an Evangelist with all the virtues: clear diction, smooth and pleasant tone across his whole compass, and ready to exercise the right measure of discretion towards expressing the narrative through dynamics, colour, phrasing and timing."

*Daily Telegraph*

## The Corelli Orchestra

Warwick Cole *Director*

Sung in English

**Tickets: Adult £15 Student or under 18 £5**

Available from [www.malmesburysingers.co.uk](http://www.malmesburysingers.co.uk)  
Malmesbury Abbey Bookshop or Choir members



# SAVE THE DATE

HULLAVINGTON  
CHURCH

## FETE & DOG SHOW

Saturday 8 June 2019

1 - 4pm

Court House



## VEHICLE THEFT ATTEMPT!

The following information was received from a resident in Newtown. This incident occurred Wednesday, 27th February.

"Around 10.15pm yesterday we heard a loud noise outside our property in Newtown. My husband found our key safe had been smashed open and the key stolen. 3 people were seen running in the direction of Mere Avenue."

The police advised that they are seeing a large number of incidents like this locally. "Offenders are particularly seeking out homes with high performance cars; they are using various bits of technology and scanners to override a car's keyless entry system. Please be vigilant of anyone acting suspiciously in the village and report any concerns to the police. Ensure your property is secured even if you are at home. The police advised not leaving any keys either in or near the door. The Police Log Number for this incident is **372**, if you are a victim or aware of a similar incident, please quote this reference so that it can be cross referred to the original".

*Maggie Bawden*



*For those of us with cars with keyless entry, it might be worth investing in a 'Faraday Bag' or RFID blocker pouch for our keys; cheaply obtained online, it stops the signal being 'bounced' to keys lying near back doors. Ed*

## ILLEGAL HARE COURSING!

"We had a report of hare coursing near Clapcote yesterday evening. Officers attended and located the car. Lamps were seen in the distance but we could not locate the persons or dogs. However, the vehicle was seized as it was SORN. Last registered keeper was from Wales so we suspect that was where they had come from." Clapcote is the area just beyond the sharp right hand bend on the road to Grittleton so, please be alert and be aware.



If you wish to report an incident of hare coursing in **progress** please **call the Police on 999** quoting '**Operation Artemis**'. If you have information regarding a hare coursing event, please contact the police on 101 again quoting '**Operation Artemis**', or you can report it to Crimestoppers anonymously on 0800 555 111.



On a local level, please be suspicious of people seen out with lurchers that don't look like they are out for a country walk, particularly with lamps at night.

*Maggie Bawden*

### **Vacancy at Hullavington CE Primary and Nursery School**

We are looking to recruit an MDSA to join our friendly team as soon as possible. 5 hours per week, term time only (12.00-1.00pm Monday to Friday). Duties include engaging and leading our pupils in games on the playground, supervising pupils whilst eating and helping to clear the hall after use. We are looking for a caring person who would be excited about working with our pupils to make their lunchtime experience, happy, healthy, safe and fun. No previous experience is necessary, just energy, enthusiasm, team spirit and plenty of common sense! Please call Jacqui on 01666 837604 for further details.

## HULLAVINGTON NEIGHBOURHOOD DEVELOPMENT PLAN

The Hullavington NDP started in November 2015 and is fast approaching the end of a very long, difficult, and at times frustrating journey! The Plan is approaching the end of the Regulation 16 stage. This started on 25th February and concludes at 5pm on 8th April. This is the last chance for **YOU** to give your opinion on the plan and / or how the HNDP Steering Group responded to your queries in the Regulation 14 Consultation.

The documents are available for viewing in 3 places:

- Documents can be viewed and commented on at @ [consult.wiltshire.gov.uk/portal](https://consult.wiltshire.gov.uk/portal) , search for Hullavington.
- [hullavington-ndp.co.uk/regulation-16-submission-documents/](https://hullavington-ndp.co.uk/regulation-16-submission-documents/) . (view only)
- Hard copies are at Village Shop, The Hullavington Arms and Monkton Park Council Buildings in Chippenham. Hard copy reply forms are available at these locations for you to provide comments or opinion about the plan.

Documents will be displayed until 8th April 2019, however, please note that [consult.wiltshire.gov.uk/portal](https://consult.wiltshire.gov.uk/portal) is the only place comments can be left online. The Consultation closes at 5pm on the 8<sup>th</sup> April; any comments must be received by Wiltshire Council prior to this deadline.

When the Regulation 16 consultation is completed, the HNDP will then go forward for examination to ensure it meets all the required legal criteria and then finally, it will come back to the community for a simple Yes/No Referendum vote, hopefully in the late spring /early summer. Thank you for your continuing support, the input from the community has been invaluable in getting us to this stage.

*Sarah Tompkins—NDP Team*



## DOG POO!

The ongoing issue of people not picking up after their dogs continues....a couple of people have written in to the News, please be considerate! *Ed*

“The grass bank round Watts Lane is receiving a lot of dog mess, as people have to park their cars there, it is difficult not to step in it, especially at night” .



**If your dog poops  
but nobody is  
watching,  
you still need to  
pick it up!**



### HAUNTED HOUSE - DO YOU HAVE ONE?

Well - we do have some very old properties in the village. If yours is one of them - and you think it may be haunted, you may be interested in the following missive received by the Parish Council!

***Subject: Paranormal Television Series***

*I'm a casting Assistant Producer at Back2back Productions based in Brighton, working on a very exciting paranormal series. We are looking for properties that are haunted and where the owners might want them investigated to see what could be uncovered!*

*I was wondering if it would be possible to help put the word out to your community and any social media pages you may have?*

***If you would like to take part, please email***

***[haunted@back2back.tv](mailto:haunted@back2back.tv)***

*Please do feel free to email me or call me 01273 499812  
on [sarah.mageean@back2back.tv](mailto:sarah.mageean@back2back.tv)*

## **THE GREAT BRITISH SPRING CLEAN 22 MARCH - 23 APRIL 2019**

Would **you** like to be “Part of the Pick”?

If so - save the date for the Great British Spring Clean 2019

### **22nd March - 23rd April 2019**

Several people in the village who took part in this event last year are getting together again to make a difference to our village and the surrounding lanes. If you would like to help, please contact Andrew or myself and we will be in touch with you. Who knows - we may even be able to win the Laurence Kitching Winner of Winners Award award; this is given to the village which has previously won the CPRE Best Kept Village (there are only a possible five other contenders!). Judging for this will take place between 1<sup>st</sup> and 31<sup>st</sup> July 2019, so it would be good to get a head start by clearing all the litter.

Your support will help improve the environment on your doorstep, eliminating litter, ending waste and creating great places for everyone to enjoy. Last year, our community minded people in the Parish were out and about in the lanes around the village and collected approximately 60 bags of litter.

All equipment will be provided by Wiltshire Council; please let Andrew Maltby (01666 837267) or email: [andrewdextermaltby@gmail.com](mailto:andrewdextermaltby@gmail.com) or myself know: (01666 837311) or email: [maggiebawden@gmail.com](mailto:maggiebawden@gmail.com) so that we can add you to the list.

The Parish Council is very grateful to those people who are willing to donate their time.

*Maggie Bawden Rawsthorne, Hullavington Parish Council*

## Hullavington News Fundraising Update

You may remember in the last issue, we published our Balance Sheet for the Newsletter and at the moment we don't have enough funds to cover the magazine for the rest of the year. We have received funds since then from both the Parish Council and the James Dyson Foundation—thank you both!

The donations have 'bought us' a few editions but we're still short for the year and we'd like to ask for your help please. We're funded entirely by donations and advertising fees and run and delivered by volunteers.

In addition to the collection boxes in the shop and Garage, we've launched a 'go fund me' account. If you would like to contribute online, please go to the address below. Any donation you can make, however small, is greatly appreciated. Many thanks for your support.

The Editorial Team—Sally, Liz & Carl

**<https://www.gofundme.com/hullavington-news-fund>**





# LONDON TRIP

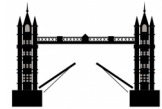

**Saturday 11th May**

Would you like a day in town to sight-see, go to the theatre or visit an exhibition?

The coach will pick up us up in Hullavington at 8.00 am and leave London again in the evening at 7.30 pm.

£20 for adults £10 for children. These charges may be reduced if we have a full coach.

Some places are still available for an optional tour of '**The Dennis Severs' House**', in Spitalfields. (£12.00 per person).

Please let us know if you would be interested in this too.

For more information about the house, the website is:  
[www.dennissevershouse.co.uk](http://www.dennissevershouse.co.uk)

For details about timings and drop off points, please contact:

Peter and Elizabeth Parry-Williams

The Old Surgery, 20 The Street

Tel: 01666 837713

email: [peac@globalnet.co.uk](mailto:peac@globalnet.co.uk)

## **November 23rd London Trip**

We already have a long list of names for this trip, please let us know if you would be interested in joining us.



## ***HarFEST 2019***

The Hullavington Music and Arts  
Festival

---

### ***Spring Serenade***

***an Evening of Easy Listening Light Music  
to include:***

***Village Voices, the Random Band,  
The Garden Quintet and introducing local  
musicians singing folk and playing the Harp***

***Friday 12<sup>th</sup> April***

***Hullavington Church at 7.30pm***

***Bar available.***

***Tickets £6.00 (£3.00 children) from:***

***Una at unamcdonald53@gmail.com or 01666 837334***

***Ann at annsneyd@gmail.com or 01666 837375 or***

***Hullavington Church Coffee Shop on Fridays, 10am to 12 noon***

---

***St Mary Magdalene celebrating Music and the Arts in the Community***

# HULLAVINGTON Village Show

FLOWERS PRODUCE ARTS CRAFTS

**Saturday 31 August**

in the Village Hall  
2.30pm - 4pm



REFRESHMENTS                      RAFFLE

Do you have prize winning onions?

Is your runner bean the longest in the village?

Is your hummus the best in show?

Release your inner Mary Berry or Monty Don by competing in the wide variety of fun classes.

The detailed schedule and entry form will be delivered to you in early August and will also be available from the shop.



**Rosettes for all entries in children's classes**



**Get involved!  
We'd love your support!**

Show Secretary Jon Jeeves  
[hullavingtonshow@gmail.com](mailto:hullavingtonshow@gmail.com)

# 2019 Show Schedule



## Vegetables and Fruit

- V1 4 Coloured potatoes
- V2 4 White potatoes
- V3 3 Spring sown onions
- V4 3 Onions grown from sets
- V5 6 Runner beans
- V6 Longest runner bean
- V7 3 Carrots
- V8 3 Beet
- V9 1 Cucumber
- V10 1 Cabbage
- V11 Heaviest marrow
- V12 3 Rhubarb sticks
- V13 2 Courgettes
- V14 3 Dessert apples
- V15 3 Cooking apples
- V16 4 Tomatoes (with calyx)
- V17 Cherry tomatoes on a vine (at least 4)
- V18 Weird and wonderful - misshapen fruit or veg
- V19 Collection of culinary herbs (please name varieties)

## Flowers

- F1 4 Asters
- F2 4 Cosmos
- F3 3 Dahlias, any variety
- F4 3 Rose, any variety
- F5 Minimum 4 sweet peas
- F6 3 Stems Annuals
- F7 3 Stems Perennials
- F8 1 Gladioli
- F9 1 Perfect but lonely specimen
- F10 Foliage pot plant
- F11 Floral pot plant

## Flower arrangements

- FA1 An arrangement in a novel container (max 30x30x30cm)
- FA2 A foliage arrangement (max 30x30x30cm)
- FA3 A jug of garden flowers
- FA4 Flower arrangement - theme 'sunshine'
- FA5 Miniature arrangement (max 10x10x10cm)
- FA6 Miniature arrangement for novices\* (max 15x15x15cm)



*\* Novice is someone who has not previously won a flower arranging class*

## Food

- FO1 Jar of marmalade
- FO2 Jar of soft fruit
- FO3 Jar of stoned fruit
- FO4 Jar of chutney
- FO5 Anything pickled and edible
- FO6 Apple pie on a plate
- FO7 Family favourite cake\* (please include recipe)
- FO8 A cake made using vegetables
- FO9 6 Fruit scones
- FO10 Victoria sponge
- FO11 6 biscuits on a plate
- FO12 Small hand made loaf
- FO13 Decorated cake 'Village Life'
- FO14 Hummus
- FO15 Country spirit e.g. Sloe Gin

*\* The winning recipe will be printed in the 2020 show schedule - fame awaits!*



## **Crafts**

- C1 Knitted item
- C2 An item of clothing
- C3 Crocheted item
- C4 An item of craftwork not on schedule



## **Art**

- A1 A portrait
- A2 A landscape
- A3 Still life
- A4 'Speed'
- A5 Animals

## **Photography**

- PH1 Country Life (black and white)
- PH2 Local people
- PH3 High Summer
- PH4 Hullavington Highlights

## **Children Under 9 years**

- UC1 An insect made from recycled things
- UC2 A friendship bracelet
- UC3 A fruit and vegetable monster
- UC4 A Unicorn (picture or model)

## **Children 9 - 14 years**

- C1 Design next year's show cover!\* (A4 max size)
- C2 A model or drawing of how the Dyson electric car should look
- C3 Craftwork
- C4 An item made from recycled materials

*\* The winning entry will be printed as the cover of next year's schedule, please ensure your name isn't part on the design*



Our desire is to serve God in our community, to strengthen Christians,  
and to encourage everyone to experience the love of Jesus

## SUNDAY SERVICES (IN THE VILLAGE HALL)

---

**10:30 - Morning Praise**

**18:00 - Evening Worship**

Relaxed Family Atmosphere

Explore the Bible & Discover more about God and His love for everyone

Worship through a mix of contemporary songs & traditional hymns led by the band

Build friendships and be strengthened and encouraged for the days ahead

## THE PASSING OF ALBERT WELLINGTON GREENMAN

---

After a short illness late last year, Welly passed away on the 27th November to be with his brother Vin in their heavenly home. Welly was born in 1934 at what was Greens Farm and lived in the village until 1960 when he married Margaret and they moved to Colerne. He spent most of his working life as an engineer with Horstmann Gear Co. in Bath before retiring after 40 years of service.

Margaret and family wish to record their thanks to friends and neighbours for their help, kind wishes and floral gifts during recent weeks, and for supporting them so well by attending Welly's funeral. May God bless you all!

## MESSY CHURCH

---

10th April, 3:30pm - Hullavington Village Hall

12th May, 3:30pm - St Mary Magdalene



fun. food. friendship. songs.  
crafts. bible stories

*Messy church is an opportunity for families to spend time together taking part in activities, songs, stories, and sharing food whilst learning more about God and his love.*

**come and join us!**

*find out more on Facebook: @MessyChurchHullavington*

---

**www.mtzionchurch.co.uk | 01666 837958 | hello@mtzionchurch.co.uk**

## PARISH CHURCH OF ST MARY MAGDALENE

### APRIL

Wednesday	3	9.00am	Holy Communion and prayers for healing
Sunday	7	11.00am	Holy Communion with Junior Church
Sunday	14	11.00am	Informal Service (Palm Sunday)
		3.30pm	Messy Church with MZ in village hall
		6.00pm	Evensong
Monday	15	9.00pm	Compline
Tuesday	16	7.30pm	Lent Group Service in Luckington
Friday	19	2.00pm	GOOD FRIDAY Quiet Hour reflective Service with music
Sunday	21	11.00am	EASTER DAY Family Communion
Sunday	28	11.00am	All Age Family Worship

### MAY

Wednesday	1	9.00am	Holy Communion and prayers for healing
Sunday	5	11.00am	Holy Communion with Junior Church
Sunday	12	11.00am	Informal Service
		3.30pm	Messy Church with MZ in Church
		6.00pm	Evensong
Sunday	19	11.00am	Family Communion
Sunday	26	11.00am	All Age Family Worship

Gauzebrook Gallivant on Saturday 27 April. Come and join us on a family friendly walk (dogs welcome) around the Benefice covering approximately 14 miles with Gemini Outdoor. We will be raising funds for the Rural Schools and Churches Worker Fund. For more information please email [gauzebrookgallivant@gmail.com](mailto:gauzebrookgallivant@gmail.com)

Little Lights continues to meet at 10.00am on Friday mornings in church and our youth group, TOAST, meets on Sunday evenings at 7.30pm.

Christopher's leaving Service is on 2 April at 7.00pm in our church and his installation as Archdeacon of Malmesbury will take place at Bristol Cathedral on Tuesday 7 May at 5.15pm.



## ALPHA 2019

This year we will be running Alpha in the pub  
in Luckington starting on Tuesday 7 May.

The course is for anyone - with no faith, some faith, or just interested in exploring more about Christianity. Good food, fun company, and a great evening.

For more information and to book a place contact Elveen Mead: [elveen@me.com](mailto:elveen@me.com)

# [ VILLAGE GROUPS ]

## **Goldentreads - February**

This month's topic was 'Pot Luck'. The first topic was of course the weather - this time last year we had 'the Beast from the East' the difference was extremely welcome, warming all our aches and pains!

Ali started us off with the astonishing fact that one sixth of electric used in the UK was on boiling kettles! This developed into the ways society wastes natural resources and the approaches used to try and halt the avalanche of waste. Eileen and Nick mentioned the website Go.Brik.com; they advocate re-using litre bottles as building bricks. Lots of other ideas were mentioned such as, old spectacles to opticians, children's shoes etc for third world countries etc.

*Ali Reed 01666837661 & Eileen Fry 01666838793*



In February, members enjoyed an afternoon of Kantha sewing with Julie and Lis. This gave everyone the chance to talk with their friends whilst learning a new skill. In March it is our AGM with board games afterwards.

It's the Wiltshire Federation's centenary year so along with our new programme of 'The Celts', 'Secret Underground Cities' and 'Life as a Customs Officer', we will join a series of events such as a celebration lunch with Anita Harris, a dinner in the Neeld Hall in Chippenham and a Flower and handicraft show near Devizes.

It looks like a busy and enjoyable year ahead for us. Please call if you'd like to join in (details P. 53)

*Isobel Acott*

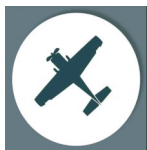

## THE HULLAVINGTON ARMS

01666 837770

Winter opening times:

<b>Monday:</b>	12.00 – 15.00 & 18.00 – 22.30
<b>Tuesday to Thursday:</b>	11.00 – 15.00 & 17.30 - close
<b>Friday:</b>	10.00 – 15.00 & 17.30 - close
<b>Saturday:</b>	10.00 – close
<b>Sunday:</b>	11.00 – 18.00

The pub has absorbed the Coffee Shop - tea ,coffee, cakes and breakfast rolls available during these times.

**Breakfast Club** on Friday and Saturday mornings - full English breakfast available in small (£7.50) or large (£10.50) portions including tea or coffee.

***New! Now serving food all day on Fridays!***

<b>Fish Night:</b>	<b>25th April</b>
<b>Quiz Night</b>	<b>18th April &amp; 16th May at 20.30</b>

Event information is available from the notice board inside the pub, Facebook @hullavingtonarms or [www.hullavingtonarms.co.uk](http://www.hullavingtonarms.co.uk)

## THE OLD STABLES SADDLERY

07535 737040

New & 2nd hand clothing and equestrian supplies, horse and dog food. Also incorporating exclusive and unique ranges from Crafty Pigs & Feathers by Henry clothing and hats.

For updates and opening times, please see Facebook @old stablesaddlery or [www.hullavingtonarms.co.uk/oldstablesaddlery](http://www.hullavingtonarms.co.uk/oldstablesaddlery)



## FILM GROUP



Hullavington Film Group meets at the Village Hall, on the fourth Wednesday in the month. Annual membership £6.00. Members £2.00. Visitors £4.00. Includes refreshments.

### **April 24th - Bohemian Rhapsody**

2018 Certificate 12 129 minutes

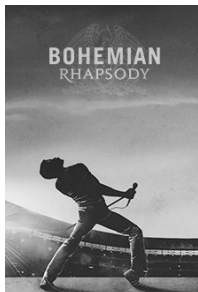

This film has won Golden Globe, BAFTA and Oscar awards. It is an enthralling celebration of Queen, their music, and their extraordinary lead singer Freddie Mercury, who defied stereotypes and convention to become one of history's most beloved entertainers. Following Queen's meteoric rise, their revolutionary sound and Freddie's solo career,

the film also chronicles the band's reunion, and one of the greatest performances in rock history

### **May 22nd - Mary Poppins Returns**

2018 Certificate U 125 minutes.

In the story, Michael (Whishaw) and Jane (Mortimer) are now grown up, with Michael, his three children and their housekeeper, Ellen (Walters), living on Cherry Tree Lane. After Michael suffers a personal loss, the enigmatic nanny Mary Poppins (Blunt) re-enters the lives of the Banks family, and, along with the optimistic street lamplighter Jack (Miranda), uses her unique magical skills to help the family rediscover the joy and wonder missing in their lives.

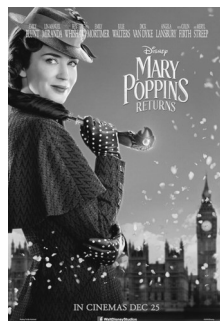

**Film Club Extra** - A chance to catch up with some 12 and 15 certificate films. Friday April 19th and Friday May 17th , Village Hall.

## POETRY GROUP

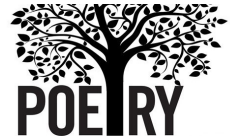

*What would the world be, once bereft*

*Of wet and wildness? Let them be left,*

*O let them be left, wildness and wet;*

*Long live the weeds and the wilderness yet.*

These words from 'Inversnaid' by Gerard Manly Hopkins, are etched into a wall at the Scottish Parliament and come from one of his more popular poems which were shared last month by the poetry group. A nineteenth century poet, Hopkins was ordained as a Jesuit priest, and his work often had a religious component. Hopkins was very innovative and used language in unexpected ways, and the poetry group enjoyed hearing them read aloud and reflecting on those of his phrases which have become familiar. Some poets have a reputation for being a little daunting and serious, and maybe Hopkins is one of those, but we had a thoroughly enjoyable afternoon rounded off by Alexandra's reading of *Swing the Sweet Spring* by the sixteenth century poet Thomas Nashe.

On April 10<sup>th</sup> Peter will be introducing us to the work of Seamus Heaney, and on May 8<sup>th</sup> we will be looking at the work of Tony Harrison. If you enjoy poetry, discussion and cake do come along and join us.

Maggie Dyson 01666 837358 [maggie.dyson@btinternet.com](mailto:maggie.dyson@btinternet.com)

## Book Club

### January - 'The Signature of All Things' by Elizabeth Gilbert.

Mixed reactions to this book, but this was excellent for discussion. Although the story was based on the fictional character of plant hunter Alma Whittaker and her family, we also read about Arthur Russel Wallace (1823 - 1913), and Charles Darwin. (1809 - 1882). This led some of us to watch the film 'Creation', about Darwin, and to investigate the life of Wallace.

We were able to catch the BBC 2 programme about Wallace, passionately presented by comedian Bill Bailey. Portrait painting was also discussed. It is surprising where a book can lead us!

#### Comments:

- “If you enjoyed the film Creation, you may well enjoy this book”
- “Enjoyed the representation of the context of the times and the challenges of womanhood, concurrent discovery and personal revelation”
- “Too much gratuitous sex, two-dimensional secondary female characters and too much detail on mosses!”
- I found the main characters intriguing in their ability to fully dedicate themselves to their studies nature and their origins. It led me to look further into the work of Wallace and in turn Darwin”

Some questioned some of the personal twists and turns in the book, but any novel that can lead to greater awareness of past influences on modern knowledge in such a fluent style must be a worthwhile read.



## **February - 'In the Midst of Winter' by Isobel Allende**

Amidst the biggest Brooklyn snowstorm in living memory, an unexpected friendship blossoms between three people thrown together by circumstance. The story sweeps from present-day Brooklyn to Guatemala to turbulent 1970's Chile and Brazil.

## **March - 'The Secret Life of Bees' by Sue Monk Kidd**

This best-selling first novel by Sue Monk Kidd is set in South Carolina in 1964. Young Lily Owens runs away from home with her maid, Rosaleen, and they are taken in by a trio of eccentric bee-keeping sisters.

**Book Group meets** on the afternoon of the second Tuesday in the month, from 14.00 in the side room in the village hall. The books are supplied by the mobile library and there is no obligation to read all the choices. No membership fee, just a small charge per attendance to cover the hall booking. Informal discussion while we enjoy refreshments.

## **Film of the Book**

These evenings are proving to be popular, and everyone is welcome to attend. You do not need to be a member of the Book Group, £2.00 including refreshments. Usually, (subject to change for Bank Holidays), held on the first Monday evening in the month in the side room at the village hall.

For more information about Book Group and Film of the Book, please contact: Elizabeth Parry-Williams at 20 The Street, Tel: 01666 837713 email: [peac@globalnet.co.uk](mailto:peac@globalnet.co.uk)



# Schoolreaders

improving literacy • increasing life chances

Could you volunteer  
to listen to children  
read in school?

Why not become a  
Schoolreader?

We provide volunteers to give free one-to-one reading practice to children in their primary schools

To become a volunteer you will need a good command of English and a bit of spare time each week of the school year (we ask that you commit for a minimum of a year). Schoolreaders will match you to an appropriate local school. Our volunteers really enjoy being Schoolreaders; 99% say they would recommend the scheme to someone considering volunteering.



JOIN US! – you can make a real  
difference to a child's life.

To find out more and to register, please visit  
[www.schoolreaders.org](http://www.schoolreaders.org)

Registered Charity: 1159157  
P0006

tel: 01234 924111  
[www.schoolreaders.org](http://www.schoolreaders.org)



Wiltshire  
**Air Ambulance**  
funded by you, flying for you

## CHALLENGE YOURSELF FOR WILTSHIRE AIR AMBULANCE!

If you or someone you know would like to take on new or exciting challenges in 2019, then Wiltshire Air Ambulance has a choice of events. Our bumper events calendar includes an abseil, skydive and a Snowdon challenge. As well as a personal challenge, by taking part you will be helping us to keep saving lives.

If an abseil appeals to you, experience the thrill of a controlled descent down Avon Gorge, Bristol, on Sunday 14 April. You can explore the stunning landscape of Snowdonia National Park by tackling our triple challenge of cycling, climbing and kayaking on Saturday 8 June. If you want to see Wiltshire from a great height take part in our skydive at Old Sarum Airfield, near Salisbury, on 2 June. Jumping in tandem with a professional instructor from either 10,000 or 15,000 feet, you can see the sights of Salisbury Cathedral and Stonehenge.



We are a charity and rely on donations to keep saving lives. It costs £3.75 million a year to keep the air ambulance flying and we are not funded directly by the Government and receive no National Lottery grants. For more information about our events go to our

website <https://www.wiltshireairambulance.co.uk/events/> or call the charity team on 01225 300536. *Registered charity number: 1144097*



Tuesdays 9:30—11:30

Hullavington Village Hall

We are a warm and friendly baby and toddler group  
meeting every Tuesday during term time.

Great selection of toys for all ages,

Craft and messy fun,

Snacks for the children.

For the grown-ups: Tea, Coffee and Cake!

£2.50 per family or £1 for under 1's

Contacts: Rachel 07850 176901 or Anne 07811 036324



# It all adds up +

*We look after your accounts  
while you run your business*

Save yourself time, worry and money by using our friendly and helpful accountancy services. Accounts, tax calculation, VAT returns, bookkeeping and payroll management – we handle it all on your behalf.

**Take advantage of fixed fee options as well as a low-cost start-up package for new businesses.**

*“Friendly and flexible  
accountancy for all types  
of small business”*

For a **FREE** initial meeting to discuss your needs,  
call **01666 824466** or visit **[www.duncanjoyce.com](http://www.duncanjoyce.com)**

**duncanjoyce**   
& associates chartered accountants





## **ACER TREE SURGEONS ARBORICULTURAL ASSOCIATION APPROVED CONTRACTOR**

Acer Tree Surgeons Ltd are at the forefront of the Arboricultural industry, with a huge range of skills and techniques, we are always able to deliver exceptional service to our clients. We currently have clients in both domestic and commercial sectors throughout Wiltshire, Somerset, Bath, Bristol and surrounding Counties.

The team are all NPTC qualified with chainsaw and maintenance CS30 & 31, aerial rescue CS38, climbing with a chainsaw CS39, pruning CS40 and dismantling operations CS41. We are all first aid at work and manual handling qualified.

Services include:

- Tree Removals, Dismantles and Felling
- Crown Reductions, Re-Shaping and Pruning
- Hedge Cutting
- Management of Dangerous Trees
- Stump Grinding and Removal
- Free Quotations and Tree Health Check

Contact Adam M.Arbor.A, FdSc Arb ND Arb

Tel: 01666 718078 / 07843 082634

Email: adamroberts@acertreesurgeons.co.uk



**DREAMSCAPE**  
●●●electrical  
[www.dreamscape-electrical.co.uk](http://www.dreamscape-electrical.co.uk)

Call Tony Parfrey  
Tel: 01666 837 580  
Mob: 07815 932 197

**ELECSA**  
Part P  
Approved Contractor  
[www.elecsa.co.uk](http://www.elecsa.co.uk)

Rewires  
Extensions / New build  
Fuse boxes  
Security / Outdoor lighting  
Fault finding  
Testing and inspection  
Lighting / Sockets

**Traditional Dry Stone Walling**  
**New and Repairs**

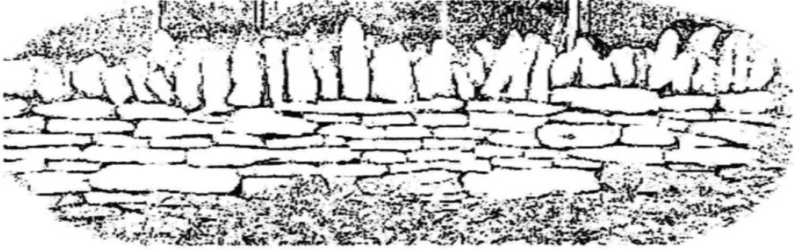

**Nigel Chivers 01666 823980**  
**drystonewalls@gmail.com**

## **OIL TANK NEED REPLACING?**

### ***DOMESTIC OIL TANK REPLACEMENT***

**WWW.KDTANKSUPPLIES.CO.UK**

- All sizes—New tanks
- Complete Service
- Oil, Water, Fuel Bunded Tanks
- Metal & Plastic
- Annual Maintenance Service
- Main Agents for Titan Tanks
- Domestic & Agricultural
- Industrial

**Ring for a FREE Tank Inspection**

**Tel: 01672 841517**

Smithfield's Yard, Ogbourne St George,  
Marlborough, SN8 1SX



**KD TANK**  
**SUPPLIES LTD**





# **M.Vincent Windows & Glazing**

**For all your glazing needs**

Wiltshire & Gloucestershire areas  
Fast, friendly and efficient service

**Call for your FREE quotation**  
**07890 138453 / 01666 460106**  
**enquiries@mvincentwindows.co.uk**  
**www.mvincentwindows.co.uk**

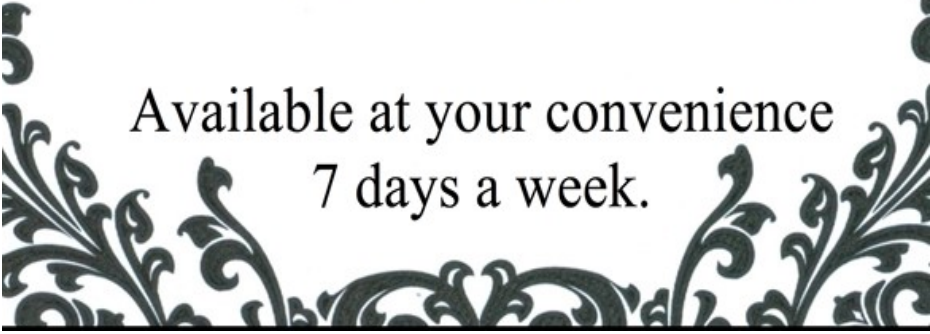

**Available at your convenience**  
**7 days a week.**



Planning a holiday or weekend away? Worried about putting your cat into a cattery?

Why not let me come and visit your cat once or twice a day? I'll make sure to give her lots of fuss and attention, and everything else she needs. Most cats prefer to be in the familiar and comfortable surroundings of their own home, finding it much less stressful than a cattery. I can also come and look after other small animals such as rabbits, guinea pigs and chickens etc.

Having someone come in to look after your pets also helps with security, and I'm happy to open and close curtains, turn lights on, pick up post from the doormat etc.

I am a reliable, caring, responsible, friendly animal lover, who would love to help you and your four-legged friends!

I also offer dog care services which include walks on or off the lead, or coming out to your house to let them out in your garden for a run around, fuss and a feed etc.

Please take a look at my website and read my feedback from satisfied clients, or email me at [caroline@muddypawpaws.co.uk](mailto:caroline@muddypawpaws.co.uk), or phone me on 07929 774497.

References available upon request.  
[www.muddypawpaws.co.uk](http://www.muddypawpaws.co.uk)

### **Claws and Paws Cards**

Need a dog or cat themed greetings card for someone special? We have hundreds of great cards to choose from, something to suit everyone. Please have a look at:-

[www.clawsandpawscards.co.uk](http://www.clawsandpawscards.co.uk)

or email: [enquiries@clawsandpawscards.co.uk](mailto:enquiries@clawsandpawscards.co.uk)



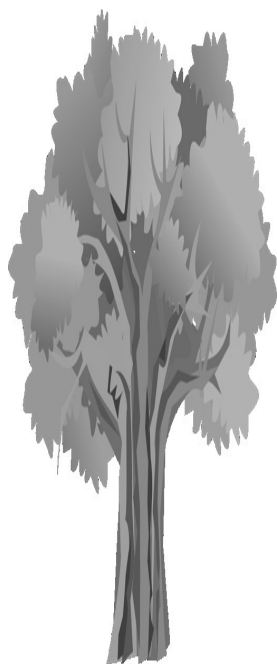

## **Will PRICE TREE MAINTENANCE**

ALL KINDS OF TREES EXPERTLY  
SHAPED, TOPPED, PRUNED OR FELLED

**We remove all garden waste to  
recycling centres**

Hedges pruned and trimmed  
Fencing and gravelling

**No job too large or too small**

Estimates given without obligation  
**DIRECT: 07760 452016 OFFICE: 01793  
238679**

# **4**

## **COUNTIES OIL TANKS**

**SUPPLIED  
& FITTED**

**Call 01666 510510**

**Mobile 07966 690 807**





- Corns
- Nail Trimming
- Verrucae
- Hard Skin
- Athlete's Foot
- Ingrown Toenails
- Nail Infections
- Cracked Heels (fissures)

## foot health care

**Sina Ohms**

MCFHP MAFHP

*Foot Health  
Practitioner*

### *Clinics available at:*

The Chippenham  
Natural Therapy Centre  
Lodge Road (above Lodge Surgery)  
Chippenham, SN15 3SY  
**Tel: (01249) 443390**

The Oxford Practice  
5 Oxford Street  
Malmesbury, SN16 9AX  
**Tel: (01666) 824560**

### *Home Visits:*

**Tel: (01666) 838683**  
**Mob: 07593 324128**

[www.foot-health-care.co.uk](http://www.foot-health-care.co.uk)



## **So Gro Pilates**

Small groups and private lessons available at my studio in  
Hullavington  
(equipment or mat work)

- Strengthen & tone core muscles
- Improve flexibility & mobility
- Improve your posture & balance
- Alleviate stress & promote relaxation

**ALL AGES & ABILITIES WELCOME**

For further details call Sophie on 07753 143674  
or email—[sophiegrogan77@gmail.com](mailto:sophiegrogan77@gmail.com)

---

## **Neil Farr—Plumbing and Heating**

**01793 526207**  
**07799595701**

No job too small or big, including

Bathroom refits, central heating systems

Free quotations and estimates

Emergency call outs

**(WELL KNOWN IN HULLAVINGTON)**

# Dodford Farm Daycare Nursery



## **We will offer your child:**

Full time childcare available 7.30 am to 6pm Monday to Friday  
Four classrooms for children ranging from ages 0-5  
Experienced and well - qualified staff  
A high staff to child ratio  
A keyworker system for individual attention for your child  
Two large outdoor play areas  
An indoor softplay and sensory room  
A wide variety of outdoor activities including farm walks  
Plenty of stimulating indoor activities  
All areas of learning in the foundation stage  
We accept Nursery Education Grant funding  
Plenty of parking available

**Please phone Kim Branston for details on  
01249~891349 or  
e-mail [dodfordfarmdaycare@tiscali.co.uk](mailto:dodfordfarmdaycare@tiscali.co.uk)**

***Dodford House Farm ~ Dodford Lane  
Christian Malford ~ Chippenham  
SN15 4DE***

# RATES FOR HIRING HULLAVINGTON VILLAGE HALL

## Rates from 1st April 2018

### Basic charge for Hall £ per session (see note 1)

*(Commercial/Government users see note 2)*

User Category	Core User	Village User	Non-Village
Main Hall	£19	£25	£37
Side Hall	£12	£14	£23
Both Halls	£25	£30	£50

*Supplementary Charges (below) are cumulative and additional to the above Basic Charge.*

Up to 24 people	nil	nil	nil
25-49 people	nil	£5	£9
50-99 people	nil	£10	£14
100+ people	nil	£12	£27
Consumption of alcohol (see note 3)	nil	£10	£13

### Notes

- 1 The Hall is hired on a session basis, there are 3 per day:  
**AM** 09.00—13.00, **PM** 14.00—18.00, **Eve** 19.00—23.00
- 2 Booking fees for Commercial / Government use are by arrangement.
- 3 Temporary Event Notices (TENS) are required by law when alcohol is sold on the Hall premises. It is the sole responsibility of the hirer to arrange for the TENS and to declare his/her intention to apply for one when booking the hall.

To hire the Hall, please contact Paul Hadley on 01666 837096 or Bob Fenner on 01666 837320. Full details of hire are on the village website [www.hullavington.info](http://www.hullavington.info). Villagers who would like a one-off event in the hall should book min 3 months in advance.

For other matters concerning the Hall, contact Bob Fenner by telephone or at [bobfenner5@gmail.com](mailto:bobfenner5@gmail.com). **WiFi now available!**

## 200 Club for Village Hall

£

The draws are held in the Hullavington Arms on the last Saturday of the month. Anybody is welcome to see fair play! New members are encouraged. Please contact Rachel Hurst 01666 837671, [rachel.daa@btinternet.com](mailto:rachel.daa@btinternet.com).

Winners drawn on 23rd February:

**No 62      Ruth Smith      £50**

**No 13      Jeff Simpson      £25**

*Collectors: John Greenwood, Linda Hadley, Geraldine McKibbin and John Samuels*

## Handy Information

### **Post Office**

Mon, Tues, Thurs      09.00—12.30

Weds      09.00—12.00

### **Library Van**

Fortnightly mornings on Thursdays outside the School and Garage



Book group	Liz Parry Williams	01666 837713
Film Group	Sarah Harmer	01666 837704
Football Club	James Nation	07894 715080
Golden Threads	Alison Reed	01666 837661
Village Hall Committee	Bob Fenner	01666 837320
Health Liaison	Lis Cheshire	01666 837558
Jolly Tots	Rachel Cripps	07850 176901
M'bury & district link for medical transport		01666 840861
Mnt Zion Church	Hugh Greenman	01666 837958
N'hood Police Team		101
Parish Church	Rev. Chris Bryan	01666 837522
<a href="http://www.hullavingtonparishcouncil.org.uk">www.hullavingtonparishcouncil.org.uk</a>	Sharon Neal	01249 659842
Poetry Group	Maggie Dyson	01666 837358
Primary School & Little Hoots Nursery	Sue Tudge	01666 837604
Recorder Group	Maggie Dyson	01666 837358
Rights of Way, Roads & Pavements		0300 4560105
Short Mat Bowls	Pat Harper	01666 838646
1st Stanton Rainbows	Sandra Hayes	01249 656224
200 Club	Rachel Hurst	01666 837671
Yoga	Nicola Williamson	07557 641204
Womens's Institute	Isobel Acott	01666 837458

## **“Meet the Villager”**

***A light hearted chat with a ‘local’  
about their time in Hullavington***



In this edition we meet Sophie Grogan

We’ve had links with the area for a while – I grew up in Gloucestershire, went to school in Cirencester and my husband grew up near Chepstow. We were living in London and were looking for somewhere quiet to relocate to that wasn’t too isolated to bring up our children. We’ve been here for 18 months now and Hullavington has proved to be a great location for us; it’s near the motorway for my husband who still works in London a few days a week and close to my mother who is near Marlborough.

The Village is perfect for a family with young children. At first it seemed really quiet, but we’ve now established there are lots of families here and activities going on. We attend Jolly Tots regularly and have been to Little Lights and Messy Church.

Sometimes when you move, if you’re not part of the local school, it can be difficult to meet people. I’m a Pilates instructor running classes in the Village Hall and from home, virtually all the people I teach are ‘Villagers’ so it’s made me feel very integrated and it’s a great way to keep up to date with what’s going on.

Having been a Montessori and SEN teacher for many years, I decided to change my career after the very premature birth of my daughter 3 years ago. I decided to train as a Pilates Instructor as I have always loved sport and fitness and wanted a job that I could fit around homework and school hours.

*Guilty pleasure?* - Finishing a delicious chocolate bar before I leave the supermarket (when I'm not with the children of course!)

*Who would play you in a movie of your life?* - Nicole Kidman , although I was always told I looked like Patsy Palmer from EastEnders and in London people regularly asked for my auto-graph!

*If you could change one thing in the village?* - More play areas for children & youths

*Dream dinner party guest?* - Stephen Fry

*Advice to teenage self?* - Worry less, live more in the moment

*Cat or dog?* - Dog

*Happiness is?* - Hot bath in total silence with a gin & tonic

*Bucket list item?* - Take the children on safari in Namibia to visit the school I helped build 12 years ago when I was with Raleigh International

# Weekly Events and Coming Soon....

- Mon:**
  - Short Mat Bowls 19.30 VH (VH = Village Hall)
  - (1st) Film of the Book VH
  - Refuse Collection
- Tues:**
  - Jolly Tots (term time) 10.00 VH
  - (2nd) Book Group 14.00 VH
  - Recorder Group 20.00 Church
- Weds:**
  - Yoga, Level 1, 10.00, Yoga Extra Gentle 11.30 VH
  - (2nd) Poetry Group 14.00 VH
  - (2nd) Parish Council 19.30 VH
  - (3rd )Women's Institute 14.00 VH
  - (4th) Film Group 19.15 VH
  - (Last) Golden Threads 14.00 VH
- Thur:**
  - (1st) Stanton Rainbows 17.00 VH
  - (Alt) Short Mat Bowls 14.00 VH
  - Art Group 14.00 VH
- Fri:**
  - Coffee Morning 10.00—12.00 Church
  - Little Lights 10.00—11.00 Church
  - Village Voices Choir 14.00 VH
- Sun:**
  - Mount Zion Church 10.30 & 18.00 VH
  - Church Service 11.00 St Mary's Church

**April:** 12th—Spring Serenade (p.29), 19th—Film Club Extra (p.34), Bohemian Rhapsody Film (p.24th), 27th—Gauzebrook Gallivant (p.31), Big Spring Clean—ongoing (p.25)

**May:** 11th—London Trip (p.28), 17th— Film Club Extra (p.34), 22nd—Mary Poppins Returns (p.34)